

WEBRMAN

Software Centre of Remote Alarm/Monitoring of Lifts

WEBRMAN application is intended for monitoring of lift working order, monitoring and despatching requests of voice call from the cab box. The application cooperates with WEBMON unit, which connects to the lift switchboard and to the cab. WEBMON unit communicates with WEBRMAN by GPRS.

WEBRMAN application consists of 3 parts: SQL server, WEBRMAN server and one or more WEBRMAN clients - Wcentre.

SQL server is intended for data storage. WEBRMAN server receives requirements from clients (WEBMON) and monitors their current working order. SQL server informs each Wcentre client about WEBMON communication disconnection, new WEBMON registration. It stores information about alarms and error messages also.

Software centre working in one PC

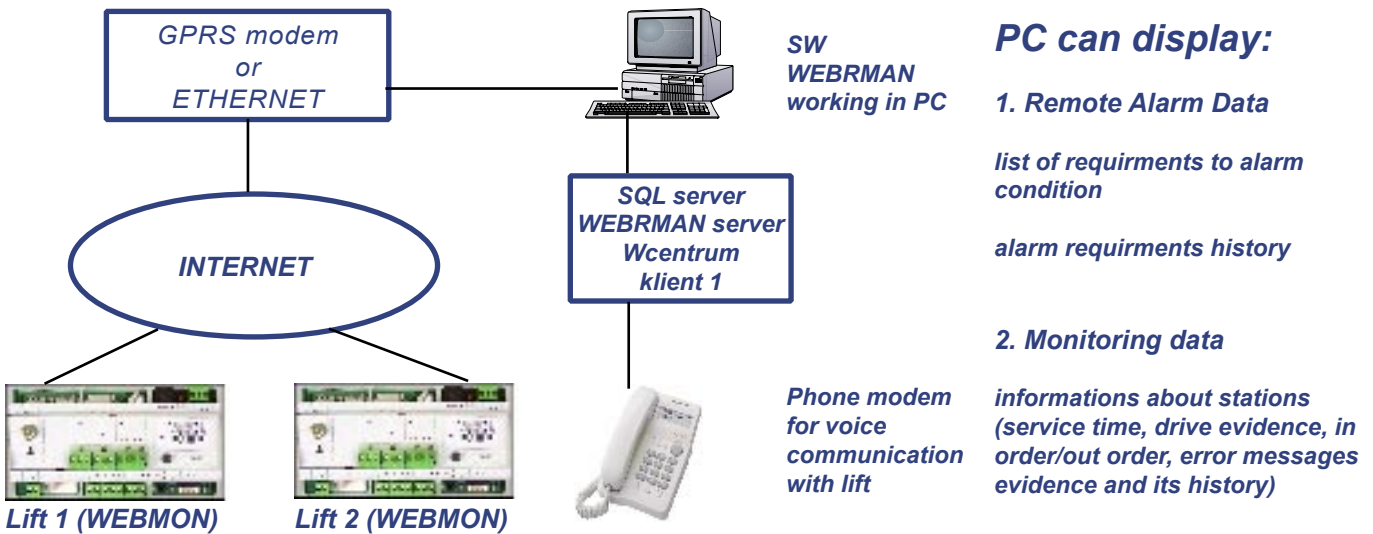

Software centre working in several PC

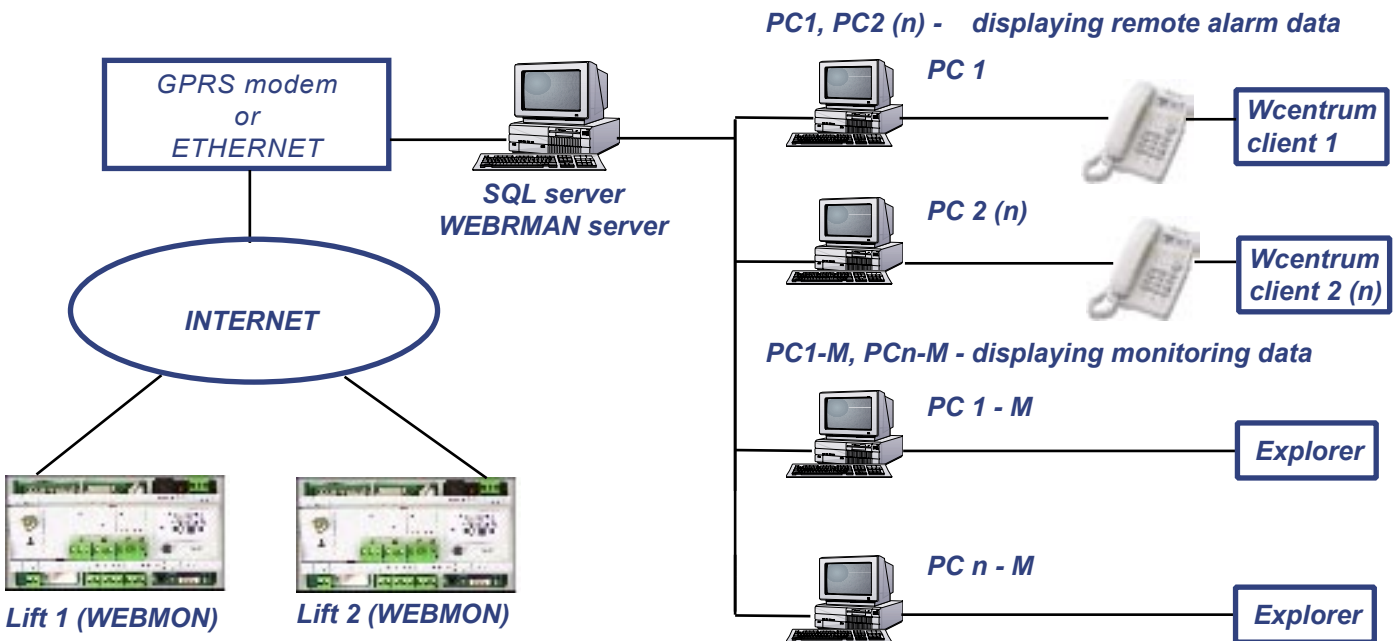

- Electronic Control System
- Electronic Switchboard Panels
- for the Standard and/or Hydraulic Lifts
- Lift Upgrades and Reconstructions
- New Lifts
- Remote Alarm and Monitoring of the Lifts



EN ISO 9001:2000
Development, production and service of embedded real-time distributed control and information systems

Alarm remote preview screen – despatching centre

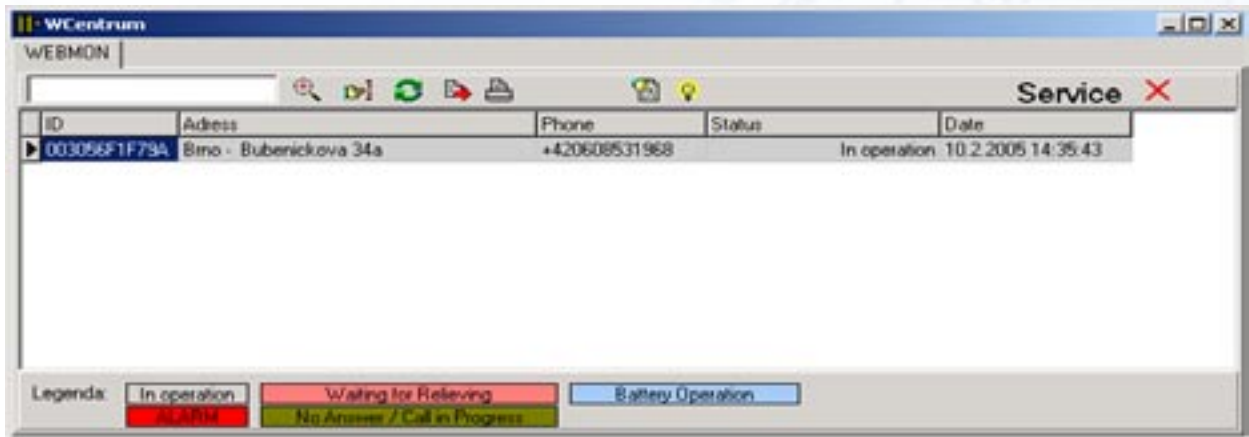

Monitoring preview screen



- Electronic Control System
- Electronic Switchboard Panels
- for the Standard and/or Hydraulic Lifts
- Lift Upgrades and Reconstructions
- New Lifts
- Remote Alarm and Monitoring of the Lifts



EN ISO 9001:2000
Development, production and service
of embedded real-time distributed
control and information systems